

SECTION: C-D
SCALE: 1:100

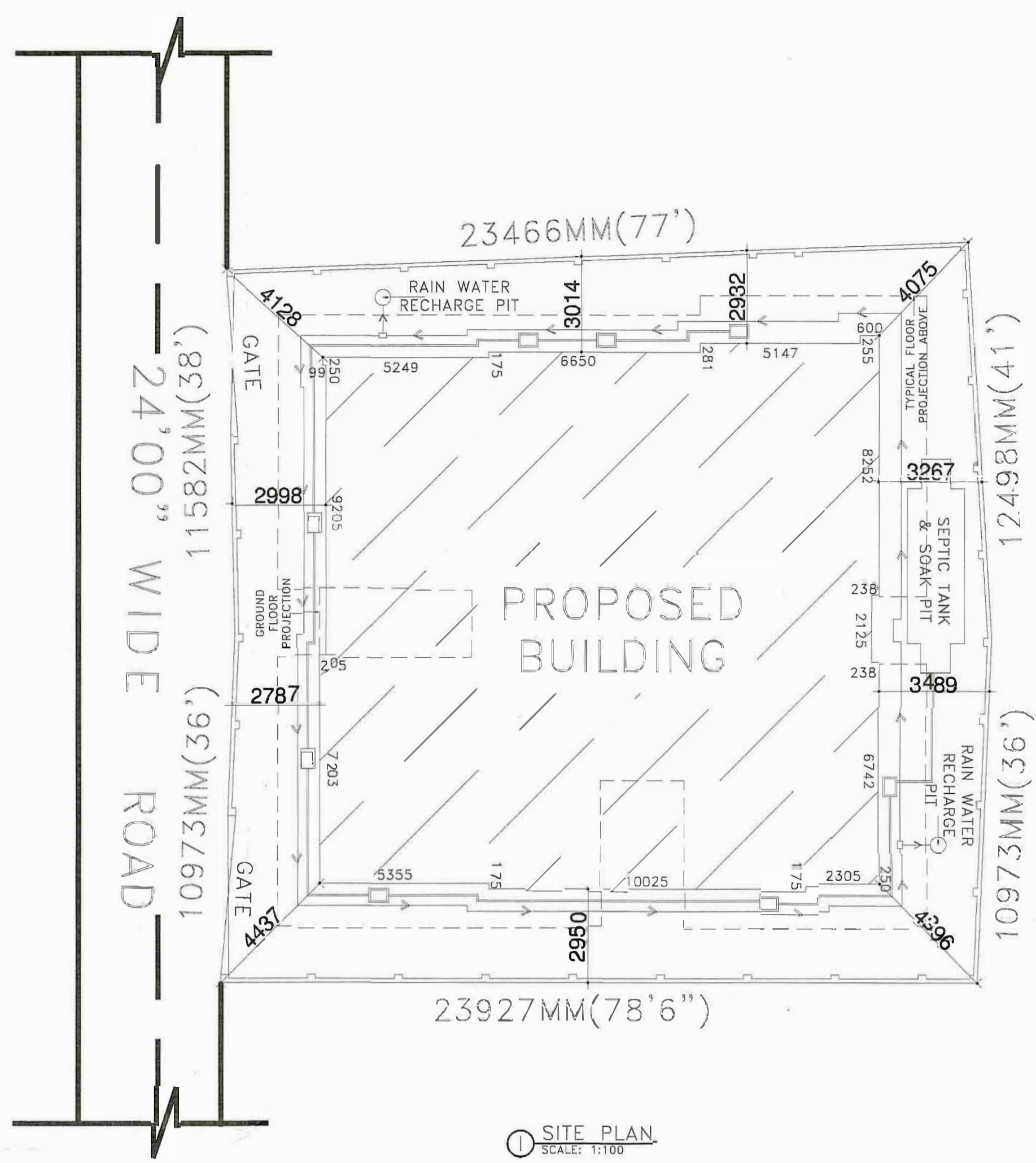

SITE PLAN
SCALE: 1:100

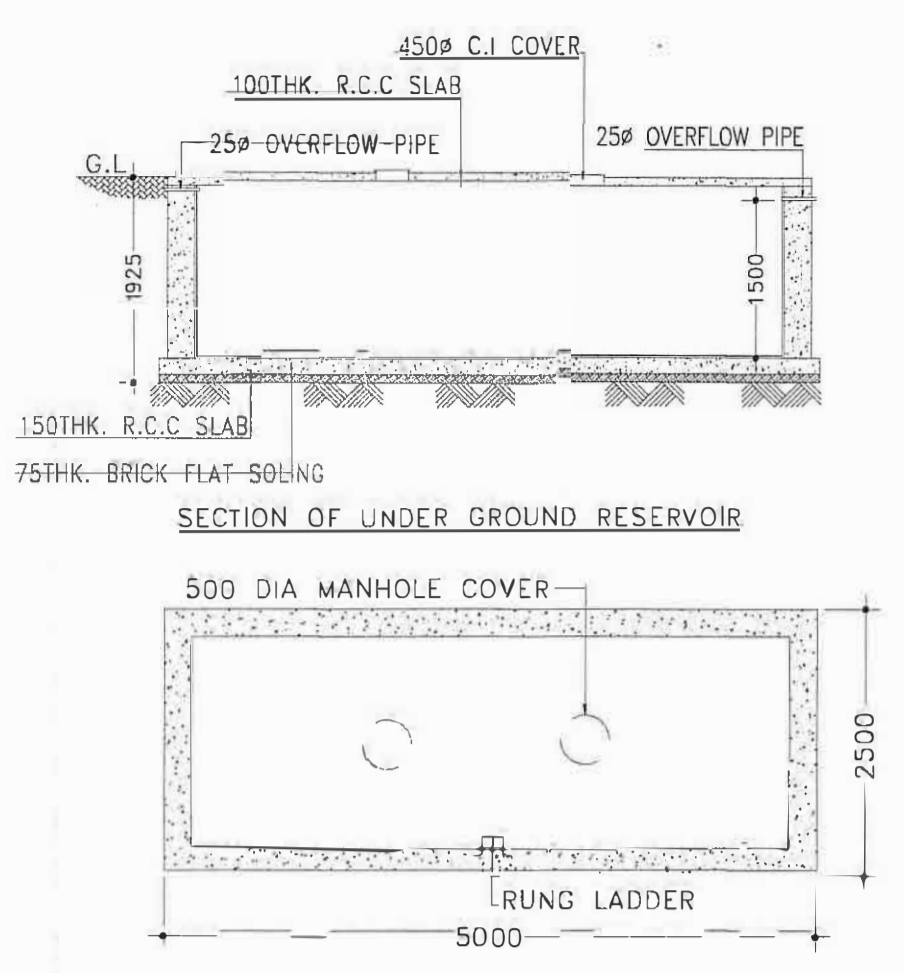

PLAN OF UNDER GROUND RESERVOIR
SCALE: N.T.S.

SCHEDULE OF DOOR & WINDOW:-

MARK	SIZE	DESCRIPTION
D1	1000X2100	FULLY PNL
D3	750X2100	FULLY PNL
W	1800X1200	SLIDING WINDOW
W1	1500X1200	SLIDING WINDOW
W2	1000X1200	SLIDING WINDOW
V	600X450	UPVC MOVABLE VENTILATOR
V1		VENTILATION FOR STAIR CASE

PROJECT NAME:-
PLAN OF PROPOSED (G+8) NINE STORED RESIDENTIAL BUILDING OF MR. UJJAL DUTTA, S/O BASUDEB DUTTA, MR. RABI SINGH S/O SAGAR SINGH, (R. K BUILDERS AND DEVELOPERS PVT LTD) PLOT NO-1205,1206, KHATIAN NO- 3670,3671, J. L NO-105, MOUZA-JEMUA, P. S - NEW TOWNSHIP, DIST-PASCHIM BARDHAMAN, WEST BANGAL-713206

- NOTES :-
1. ALL DIMENSIONS ARE IN M.M. AND ALL LEVEL ARE IN M.
 2. WRITTEN DIMENSIONS MUST BE FOLLOWED
 3. ALL EXTERNAL WALLS 250TH. & INTERNAL WALLS 125THK. UNLESS OTHERWISE MENTIONED.
 4. ALL MASONRY WORKS ARE BOUNDED BY CEMENT MORTAR (1:6) & (1:4).
 5. EXTERNAL PLASTER IS 25THK. & INTERNAL PLASTER IS 12MM.THK.
 6. ALL CONC. GRADE IS M25 & AND GRADE OF STEEL FE-500
 7. 250THK. BRICK WORK IN 1:6 MORTAR
 8. 125THK. & 75THK. BRICK WORK IN 1:4 MORTAR
 9. 150 WIDE SURFACE DRAIN SHOULD BE PROVIDED ALL ROUND THE BUILDING.
 10. 25% OF THE BUILDING TO BE CONSTRUCTED USING FLY-ASH BRICKS

AREA CALCULATION:-

LAND AREA	PLINTH AREA
	GROUND FLOOR 268.85 SQ.M.
	FIRST FLOOR 368.03 SQ.M.
	SECOND FLOOR 368.03 SQ.M.
	THIRD FLOOR 368.03 SQ.M.
	FORTH FLOOR 368.03 SQ.M.
	FIFTH FLOOR 368.03 SQ.M.
	SIXTH FLOOR 368.03 SQ.M.
	SEVENTH FLOOR 368.03 SQ.M.
	EIGHTH FLOOR 368.03 SQ.M.
	TOTAL 3213.09 SQ.M.

GROUND COVERAGE	= 51.10 %
F.A.R	= 2.23
NO. OF FLATS	= 32
NO. OF CAR PARKING	= 19

TITLE:-
SECTIONAL VIEW, ROOF PLAN, DETAILS OF SEPTIC TANK, SITE PLAN, LAYOUT MAP.

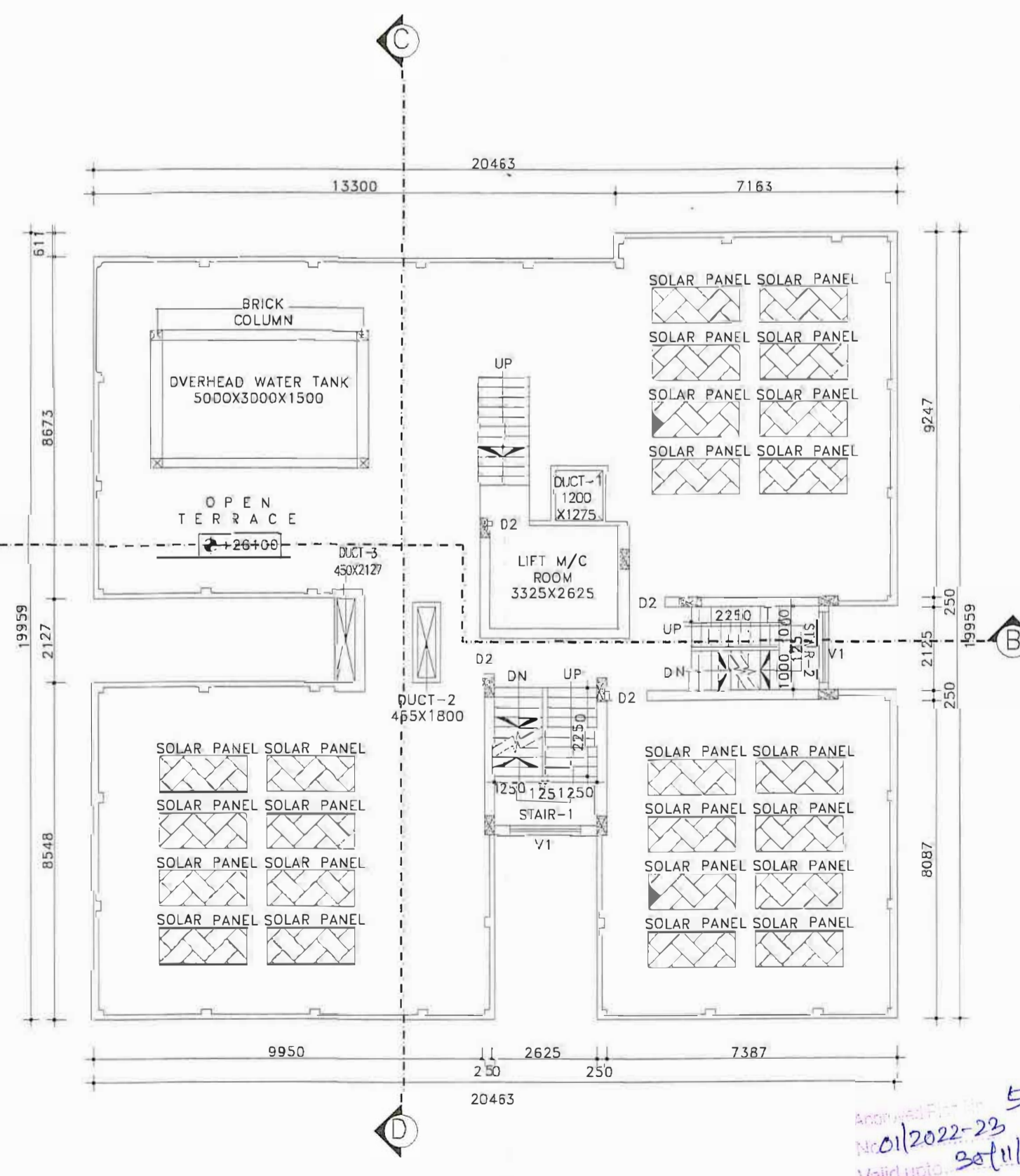

ROOF FLOOR
SCALE: 1:100

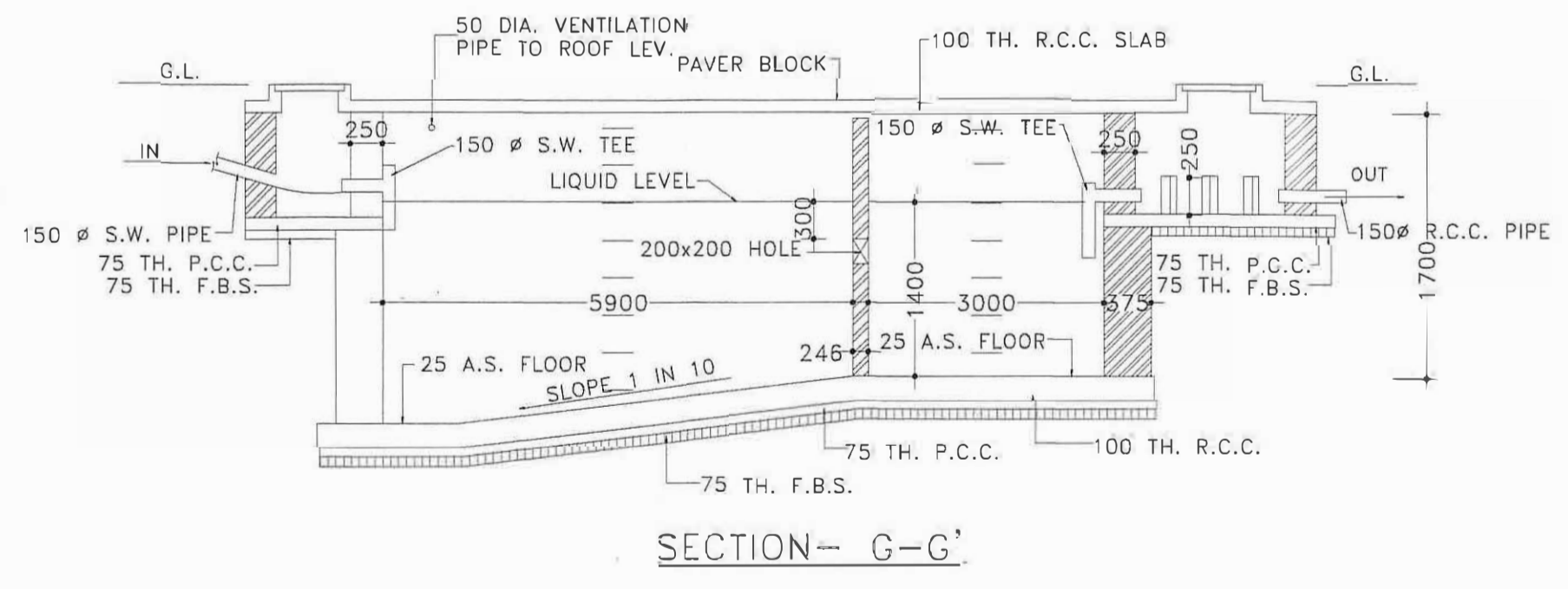

SECTION G-G'

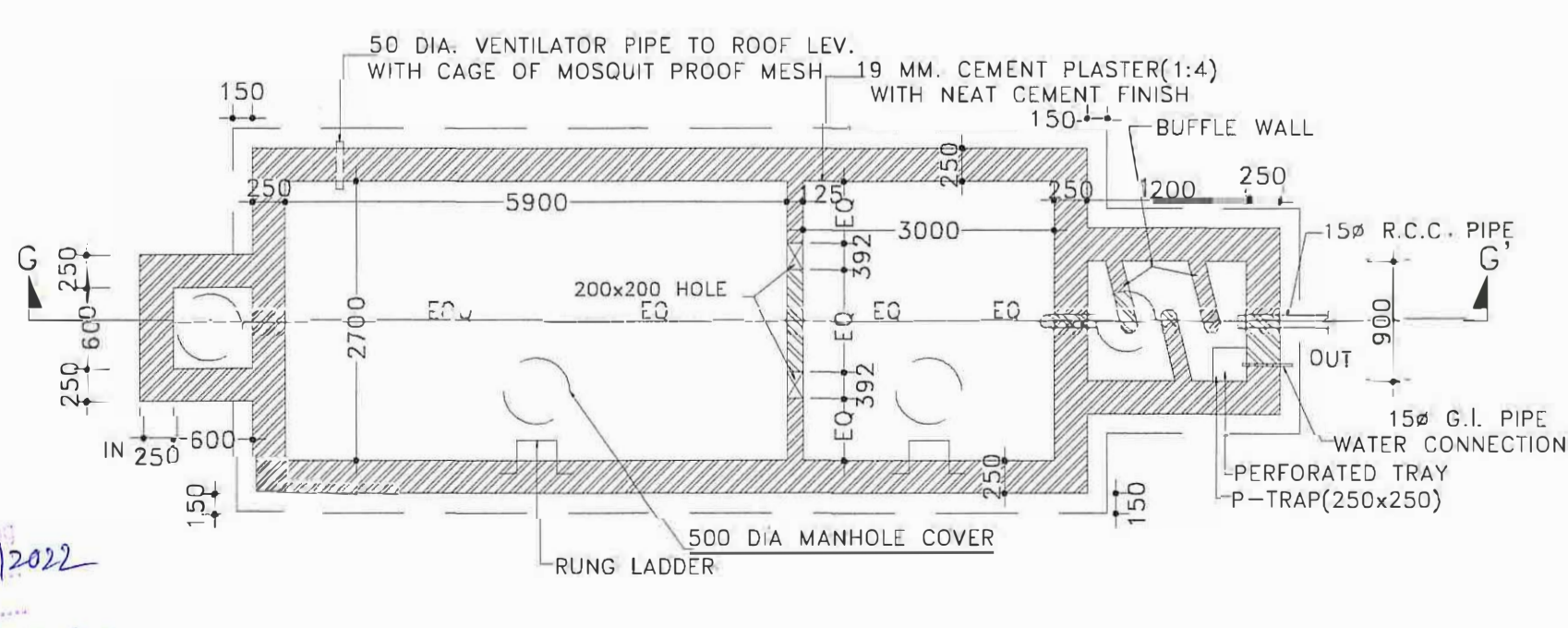

DETAILS OF SEPTIC TANK (200 USERS)
SCALE: N.T.S.

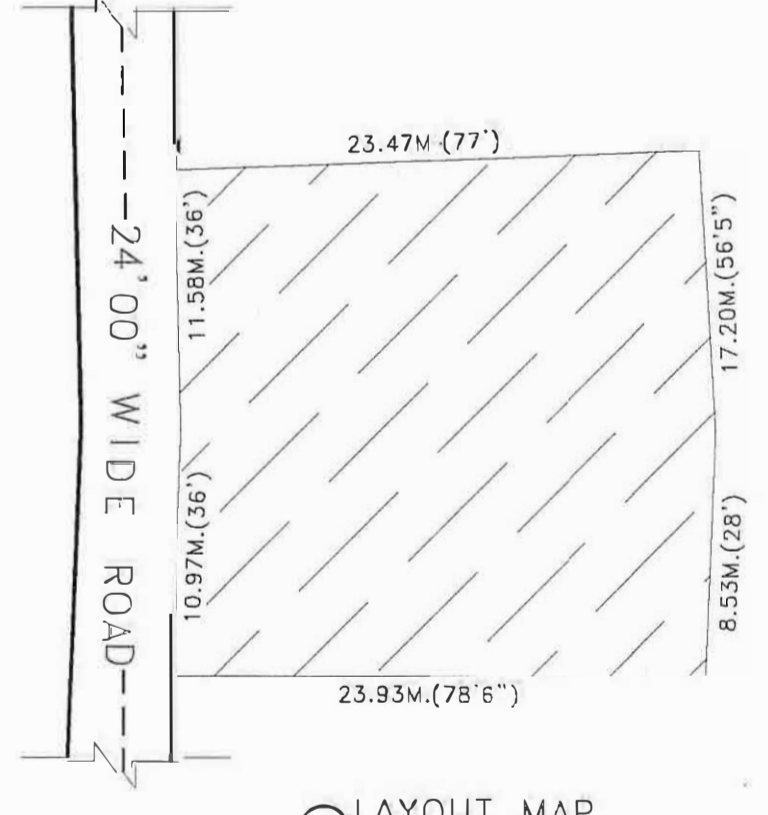

LAYOUT MAP
SCALE: 1:400

SIGNATURE OF ARCHITECT:- <i>Himanshu Chakrabarti</i> Consultant Civil Engineer - (Class-A) Lic No. LB.PM/163/AMC-DMC/BD/165 DCE, B-TECH, G.I.D.S. Durgapur-16 Contact No. 9339233338	SIGNATURE OF GEO-TECHNICAL ENGINEER:- <i>Manoj Kumar</i> Civil Engineer Lic. No. LB.PM/163/AMC-DMC/BD/165 G.I.D.S., Durgapur-16	SIGNATURE OF STRUCTURAL ENGINEER:- <i>Himanshu Chakrabarti</i> Structural Engineer Lic.No. LB.PM/163/AMC-DMC/BD/165 DCE, B-TECH, G.I.D.S. Durgapur-16 Contact No. 9339233338	SIGNATURE OF DEVELOPER/OWNER:- <i>Rabi Singh</i> R. K BUILDERS AND DEVELOPERS PVT. LTD. Director	DATE : 04.03.2022 SCALE : 1:100, 1:250, N.T.S. REV-00 SHEET NO:- GIDS/ARCH-02/02
---	---	---	---	---